

# Welcome to the HWAA Show

**February 25, 2012**

Hosted by the Bellevue East Band Boosters  
Thank you for your participation.  
We look forward to a great evening of entertainment.

Host site contact information:  
Coordinator: Debbie Flagg

Email: [Wa1kintheshadow@cox.net](mailto:Wa1kintheshadow@cox.net)

Home Phone: 402.292.9173 (main number before event)

Cell: 402.981.8893

Debbie's cell is the main number the day of the event

On the day of the event, cell phone service may be spotty/limited at times in the school. Please leave a voice message or send a text message.

Site Address:  
Bellevue East High School  
1401 High School Drive  
Bellevue, NE 68005

**DIRECTIONS:** See attached map.

**CHECK IN:**

- Please register upon arrival to the school at the MAIN Entrance
  - Bellevue East Band Boosters (BEBB) will be outside to direct you to the equipment drop off area and parking areas
- The registration table is located at the Main Entrance.
  - Please leave your Spiel Sheets and USB Sticks at the registration table.
  - Also, make sure you get your sound check done **before** the competition begins.
  - When you register, you will receive hand stamps for your performing members and 5 wrist bands. The 5 wrist bands may be used at your discretion for your staff and volunteers.
  - If you have more volunteers, admission will need to be purchased to enter the performance gym, even if they are assisting you with the performance. Make arrangements with your group to purchase the additional wrist bands. They can pay individually at the ticket table located at the South Gym entrance or, the member registering can purchase the additional wrist bands at the time of registration.
  - The drop off area for tarps and oversized props for guard is at the North Gym entrance. It might be a good idea to stop there first before you stop at the registration table.
  - Each guard group will have a set of tables/space in the cafeteria for their belongings.
  - The cafeteria is a **"NO SPINNING"** and **"NO PLAYING"** Zone.
  - Costume changes will be in the restrooms.
- Buses and equipment trucks will park in the far South (top) lot.
- You will be allowed 5 video passes for your group.

**EQUIPMENT**

- Tarp and Oversized prop drop off will be at the North gym entrance.
- Percussion drop off will be at the Cafeteria doors on the East side of the school.
- Percussion pick-up immediately following performance at the North Gym doors.

**STAGING**

- We will have a volunteer available at registration to walk the registrar through the school. We will show this person all the staging/important areas.

**PERFORMANCE**

- We will be using a **Vertical** starting/time line.
- Guard groups will enter from the North gym entrance and exit through the performance exit doors in the south gym.
- Percussion groups will enter from the South gym entrance and exit through the doors to the North gym.

**GENERAL INFORMATION**

- HWAA has set the ticket prices for this event at \$5 for adults and \$4 for students.
- No one will be allowed to enter the performance gym (South Gym) without a wrist band. Wrist bands will be checked.
- Concession stands are located in the south gym entrance area.
- HWAA apparel table is also located in the south gym entrance area.
- Show your support to your group/member/loved ones! Wish them good luck! Purchase a shout out. Shout outs are announced while your group is setting up for their performance! \$1.00 per shout out.
- Try your odds at the 50/50 raffle. The raffle will be announced following the last guard performance. Winner must be present to win.
  - Raffle ticket prices
    - 1 ticket \$1.00
    - 6 tickets \$5.00

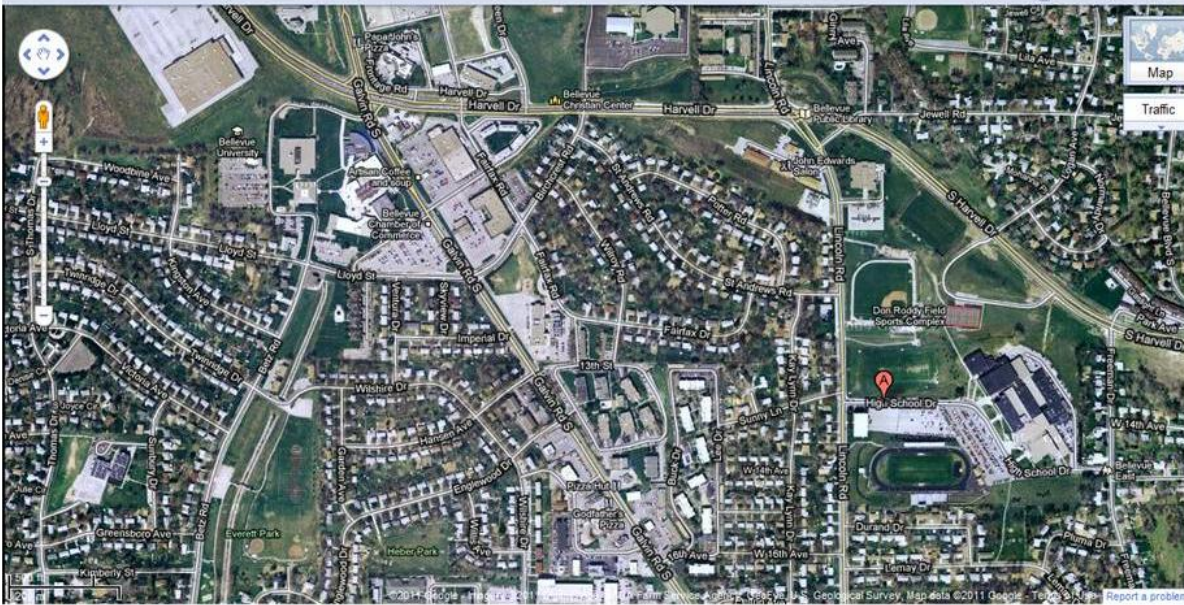

**From the East:**

I-80 West to US 75 South  
Exit Cornhusker Rd turn East (Left)  
Continue on Cornhusker (will change name to Harvell Rd.) until you come to Lincoln Rd  
Turn south (Right) onto Lincoln Rd  
Continue to High School Drive and turn left  
Follow signs from there for drop-offs

**From the West:**

I-80 East to US 75 South  
Exit Cornhusker Rd turn East (Left)  
Continue on Cornhusker (will change name to Harvell Rd.) until you come to Lincoln Rd  
Turn south (Right) onto Lincoln Rd  
Continue to High School Drive and turn left  
Follow signs from there for drop-offs

**From the South:**

I-80 East to NE 370 (Exit 439)  
Turn East (Right) onto NE 370  
Continue on NE 370 until you reach Galvin Rd.  
Turn North (Left) onto Galvin Rd.  
Continue to Harvell Rd.  
Turn East (Right) onto Harvell Rd  
Continue to Lincoln Rd  
Turn south (Right) onto Lincoln Rd  
Continue to High School Drive and turn left  
Follow signs from there for drop-offs

# Heartland Winter Arts Association

## WINTER GUARD/DRUMLINE Spiel Sheet

### Complete and turn in a copy of this form unit check-in

*(Announcer - Read as guard/percussion line enters the performance floor)*

Now entering the floor is (Name of Unit) \_\_\_\_\_

From (City/State) \_\_\_\_\_

(PAUSE)

This years' program is entitled " \_\_\_\_\_ "

When guard is set announcer asks "Are the Judges ready?"

Judges will give the go ahead signal, announcer asks, "Is the Guard/ Percussion ready?"

Guard/ Percussion will signal that they are set and ready.

"( \_\_\_\_\_ *High School*), you may take the floor with your performance."

### **\*\*\*\*\*UNIT PERFORMS\*\*\*\*\***

**\*\*\*After performance, repeat unit name & location from above then read the following\*\*\***

They performed to the music of \_\_\_\_\_

\_\_\_\_\_ has competed in HWAA Circuit for \_\_\_\_\_ years.

There are \_\_\_\_\_ performing members with an average age of \_\_\_\_\_

The unit is directed by (Name of Director) \_\_\_\_\_

Staff members Include:

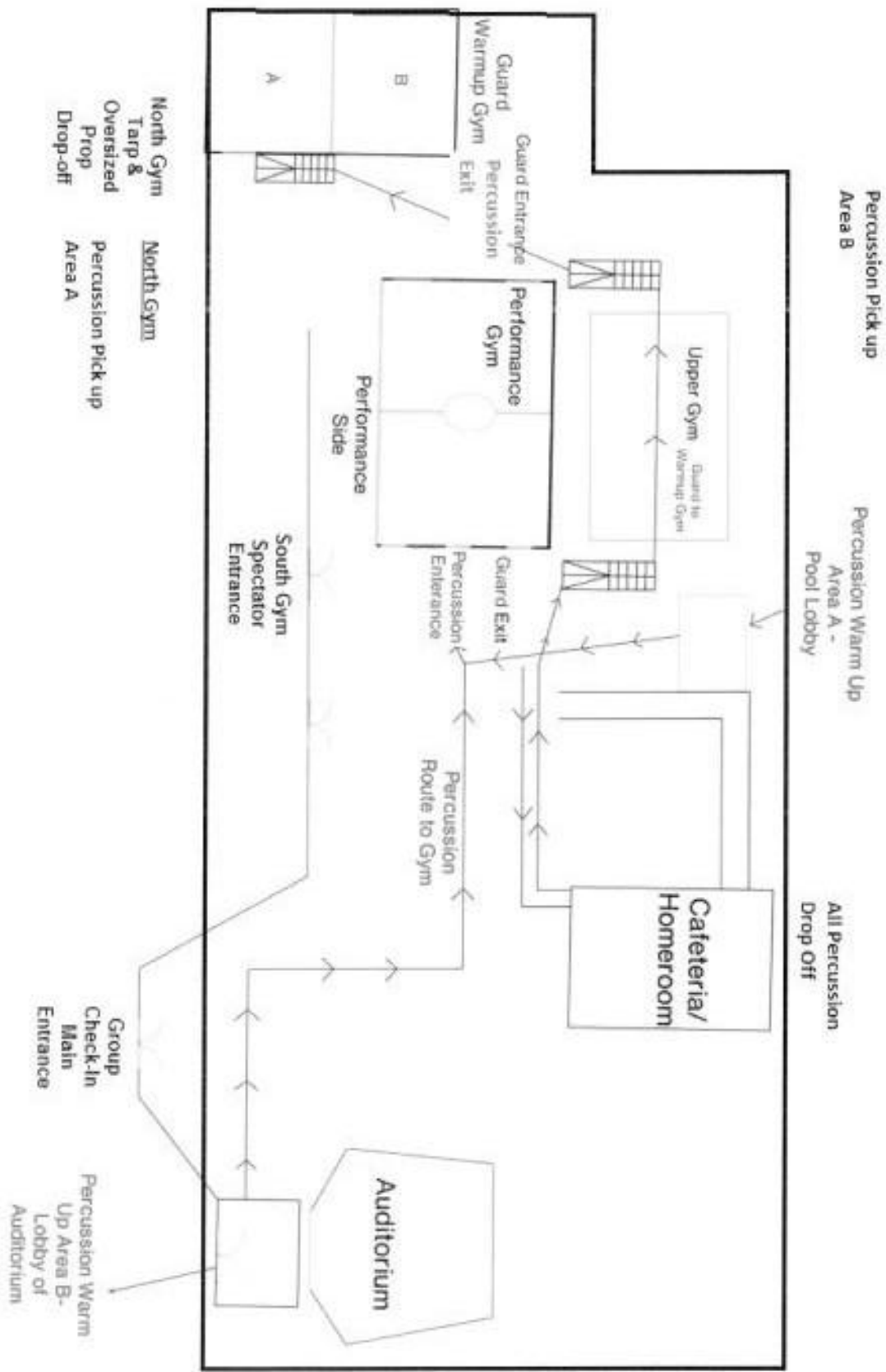

# Bellevue East High School Competition Area

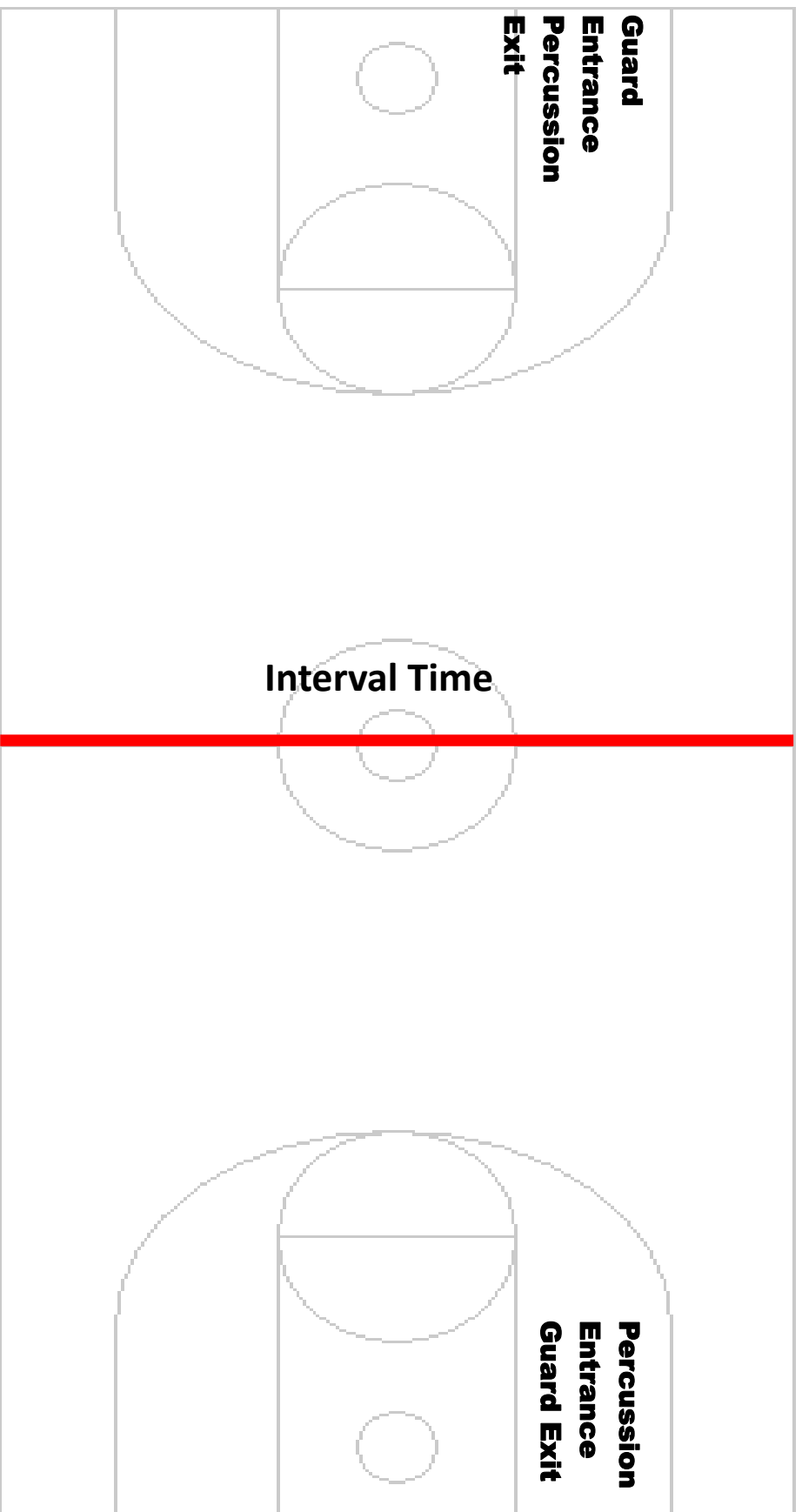

**Judge/Spectator Seating**

heartland winter arts association  
 saturday, february 25th, 2012  
 belleve east high school



Unit	Unload	Warm Up	Location	Transit	On Deck	Perform	Load
<u>Scholastic A Percussion</u>							
Columbus HS	4:00 PM	4:40 PM	A	5:00 PM	5:10 PM	5:20 PM	A
Thomas Jefferson HS	4:10 PM	4:50 PM	B	5:10 PM	5:20 PM	5:30 PM	B
Glenwood HS	4:20 PM	5:00 PM	A	5:20 PM	5:30 PM	5:40 PM	A
Norris HS	4:30 PM	5:10 PM	B	5:30 PM	5:40 PM	5:50 PM	B
Omaha North HS	4:40 PM	5:20 PM	A	5:40 PM	5:50 PM	6:00 PM	A
Creston HS	4:50 PM	5:30 PM	B	5:50 PM	6:00 PM	6:10 PM	B
BREAK							

<u>Independent A Percussion</u>							
Purecussion	5:00 PM	5:55 PM	A	6:15 PM	6:25 PM	6:35 PM	A
<u>Independent Open Percussion</u>							
The (402)	5:10 PM	6:05 PM	B	6:25 PM	6:35 PM	6:45 PM	B
BREAK							

Unit	Warm Up	Location	Transit	On Deck	Perform
<u>Novice Guard</u>					
Cornerstone Christian	7:01 PM	A	7:15 PM	7:23 PM	7:30 PM
Glenwood HS	7:08 PM	B	7:22 PM	7:30 PM	7:37 PM
Omaha North HS	7:15 PM	A	7:29 PM	7:37 PM	7:44 PM
Norris HS JV	7:22 PM	B	7:36 PM	7:44 PM	7:51 PM
Skutt Catholic HS	7:29 PM	A	7:43 PM	7:51 PM	7:58 PM
<u>Regional A Guard</u>					
Bellevue West HS Gold	7:36 PM	B	7:50 PM	7:58 PM	8:05 PM
Seward HS	7:43 PM	A	7:57 PM	8:05 PM	8:12 PM
Creston HS	7:50 PM	B	8:04 PM	8:12 PM	8:19 PM
Millard South HS	7:57 PM	A	8:11 PM	8:19 PM	8:26 PM
Norris HS Varsity	8:04 PM	B	8:18 PM	8:26 PM	8:33 PM
BREAK					

<u>Independent A Guard</u>					
Aftershock	8:22 PM	B	8:38 PM	8:47 PM	8:55 PM
South East	8:30 PM	A	8:46 PM	8:55 PM	9:03 PM
Iowa Western Reiver Guard	8:38 PM	B	8:54 PM	9:03 PM	9:11 PM
<u>Scholastic A Guard</u>					
Burke HS	8:46 PM	A	9:02 PM	9:11 PM	9:19 PM
Bellevue West HS Purple	8:54 PM	B	9:10 PM	9:19 PM	9:27 PM
Bellevue East HS	9:02 PM	A	9:18 PM	9:27 PM	9:35 PM

<u>Percussion Exhibition</u>					
Dojo Percussion					9:45 PM